A QUIET STREET IS A HAPPY STREET

WHO LET THE WOOFS OUT?

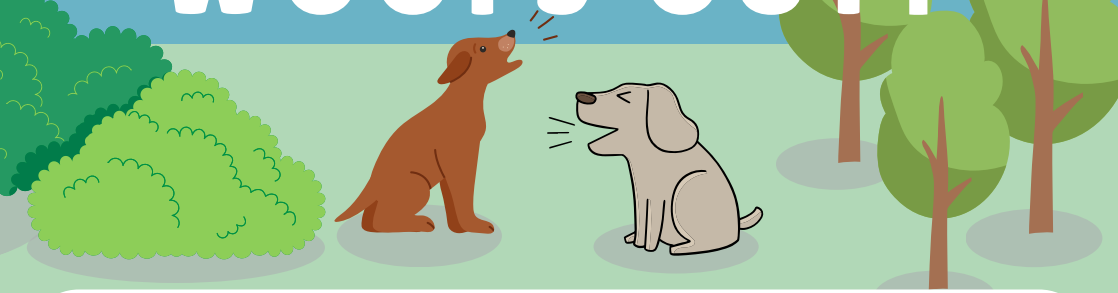

Dear Neighbour

You may not be aware that your dog is currently causing a noise nuisance in the neighbourhood by barking excessively.

Council suggests that I contact you as a first step to express my concern and allow you the opportunity to address the matter.

I understand that a barking dog can also be a nuisance to the owner and can sometimes be a challenge to address.

Did you know that Council has information available to manage excessive barking, as well as Barking Collars available for loan?

To find out more information on barking dogs and loaning a barking collar, scan the QR Code, visit www.balonne.qld.gov.au, and search 'Pets & Animals', or you can call Council for help on 4620 8888.

Kind Regards

Your Neighbour

For more information, contact Council on 4620 8888, or visit www.balonne.qld.gov.au

For the People Balonne Shire Council